

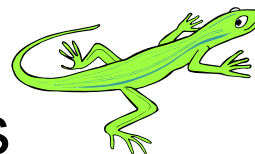

GIG
CYMRU
NHS
WALES

Bwrdd Iechyd Prifysgol
Betsi Cadwaladr
University Health Board



The NEWT Guidelines

for administration of medication to patients with
enteral feeding tubes or swallowing difficulties

Order Form - The NEWT Guidelines 4th Edition (2021)

Please complete the details below and send to NEWT.Guidelines@wales.nhs.uk

Or post to Pharmacy Department, Wrexham Maelor Hospital, Croesnewydd
Road, Wrexham, LL13 7TD.

Item	Quantity	Line total
The NEWT Guidelines for administration of medication to patients with enteral feeding tubes or swallowing difficulties, 4 th edition <i>(£40 per copy for up to 4 copies; £36 per copy for orders of 5 or more copies)</i>		
Subscribers to The NEWT Guidelines Website are eligible for the discounted price of £35 per copy. <i>(This offer is only available when the order is placed by the named person on the subscription)</i>	Username:	
Postage and packing <i>(£4 within the UK for a single copy – for larger orders / non-UK orders, please contact us)</i>		
	Total	

If you wish you can enclose a cheque (made payable to BCUHB) with your order. Otherwise we will send you an invoice and you can make payment by BACS or by card.

Please turn over...

Despatch Details			
Name:		Position:	
Department:			
Organisation:			
Address:			
Post Code:		Telephone no.:	
Email address:			
A copy of the invoice will be sent to you automatically. If you would also like the invoice to be sent to another address, please tick here (and complete the address details below):			
Date:		Signature:	

If your organisation requires an order number to be generated and included on the invoice before invoices can be paid, please indicate your order number here:-

(Please note that we will not chase up order numbers which are not provided, and this may delay despatch of your order, or result in your order being returned to you).

Please note: if this section is not completed, invoices will only be sent to the address above.

Invoice address			
Name:		Position:	
Department:			
Organisation:			
Address:			
Post Code:		Telephone no.:	
Email address:			

Please send your completed form to: NEWT.Guidelines@wales.nhs.uk, or post it to the address at the top of this form.